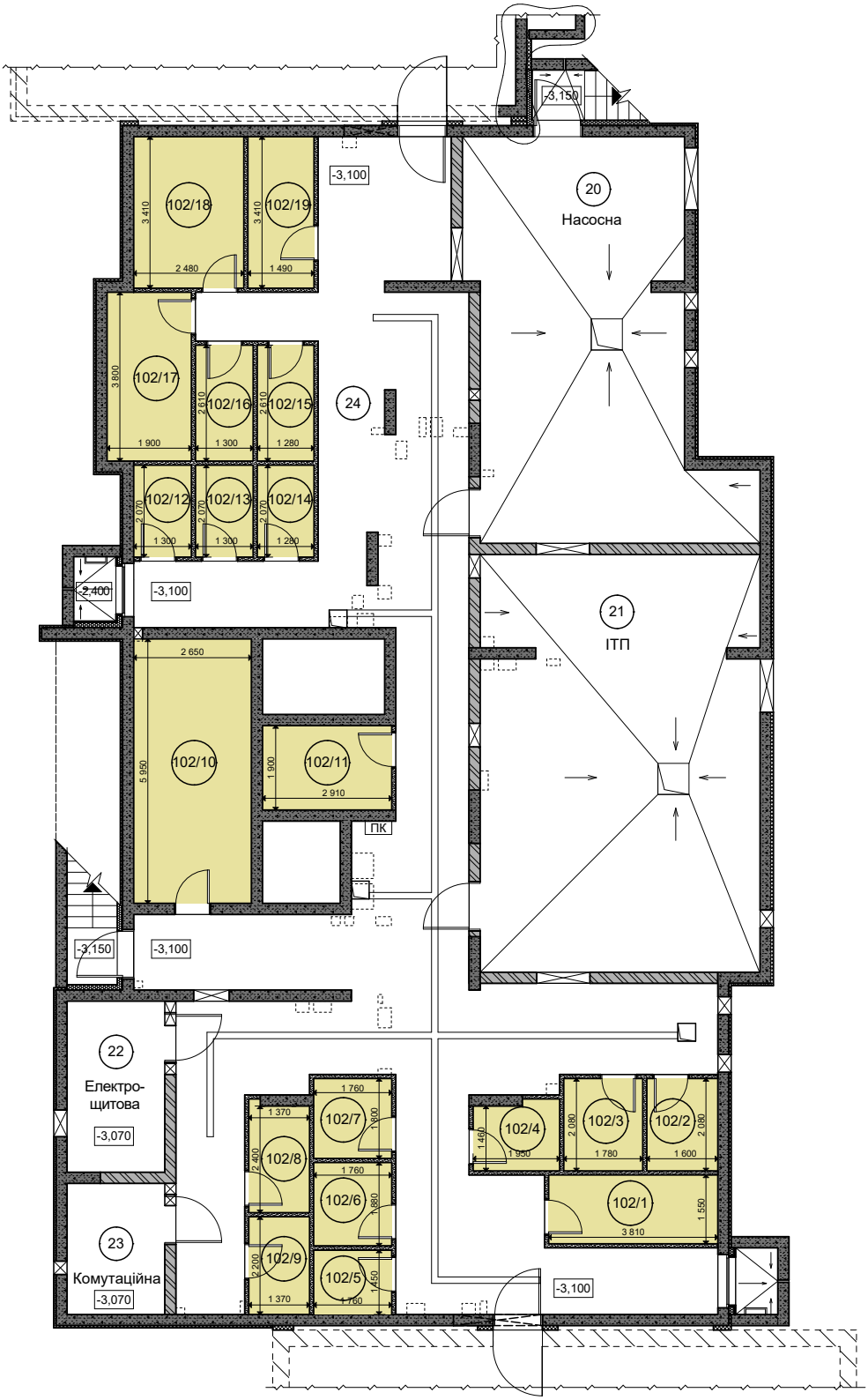
-3,150
-3,100
20
Насосна
102/18
102/19
3 410
2 480
1 490
102/17
3 800
1 900
102/16
102/15
2 610
1 300
1 280
24
102/12
102/13
102/14
2 070
1 300
1 280
-2,400
-3,100
21
ІТП
2 650
102/10
5 950
102/11
1 900
2 910
ПК
-3,150
-3,100
22
Електро-
щитова
-3,070
23
Комутаційна
-3,070
1 760
1 370
102/7
1 900
102/8
2 400
1 760
102/6
1 860
102/9
2 200
102/5
1 450
1 370
1 760
102/4
1 460
1 950
102/3
2 080
1 780
102/2
2 080
1 600
102/1
1 550
3 810
-3,100